

THE PURPOSE AND INTENT OF THIS PLAN IS TO PERMIT THE INSTALLATION OF AN UNDERGROUND PROPANE TANK.

THERE WILL BE NO ALTERATION OF AN AREA SUBJECT TO PROTECTION UNDER THE MASSACHUSETTS WETLAND PROTECTION ACT.

ALL EXCESS MATERIAL WILL BE REMOVED FROM THE SITE AND THE GRADE RESTORED TO THE EXISTING GRADE

ALL DISTURBED AREAS WILL BE LOAMED, SEEDED, AND MULCHED.

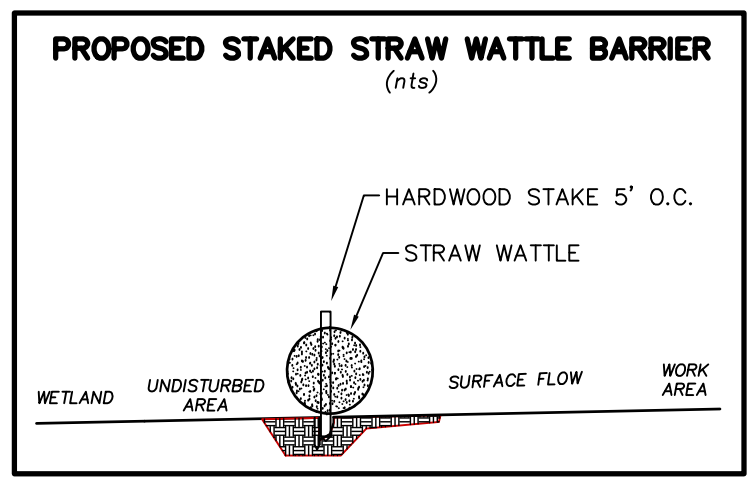

WETLAND PROTECTION MEASURES:

- 1) STAKED STRAW WATTLES SHALL BE INSTALLED AS SHOWN ON THE PLAN. THEY SHALL BE INSPECTED BY THE LOCAL CONSERVATION COMMISSION, IF REQUIRED, BEFORE CONSTRUCTION.
- 2) WITHIN THE 100ft BUFFER ZONE ALL DISTURBING OF SOIL SHALL BE MINIMIZED.
- 3) ALL DISTURBED AREAS SHALL BE LOAMED, SEEDED AND MULCHED AS SOON AS POSSIBLE.
- 4) NO WORK OR STORAGE OF MATERIAL SHALL BE DOWN HILL OF THE STRAW WATTLES.
- 6) ALL NECESSARY PERMITS SHALL BE OBTAINED BEFORE WORK COMMENCES.
- 7) OWNER AND CONTRACTOR SHALL ADHERE TO ANY ORDERS ISSUED BY THE LOCAL CONSERVATION COMMISSION.

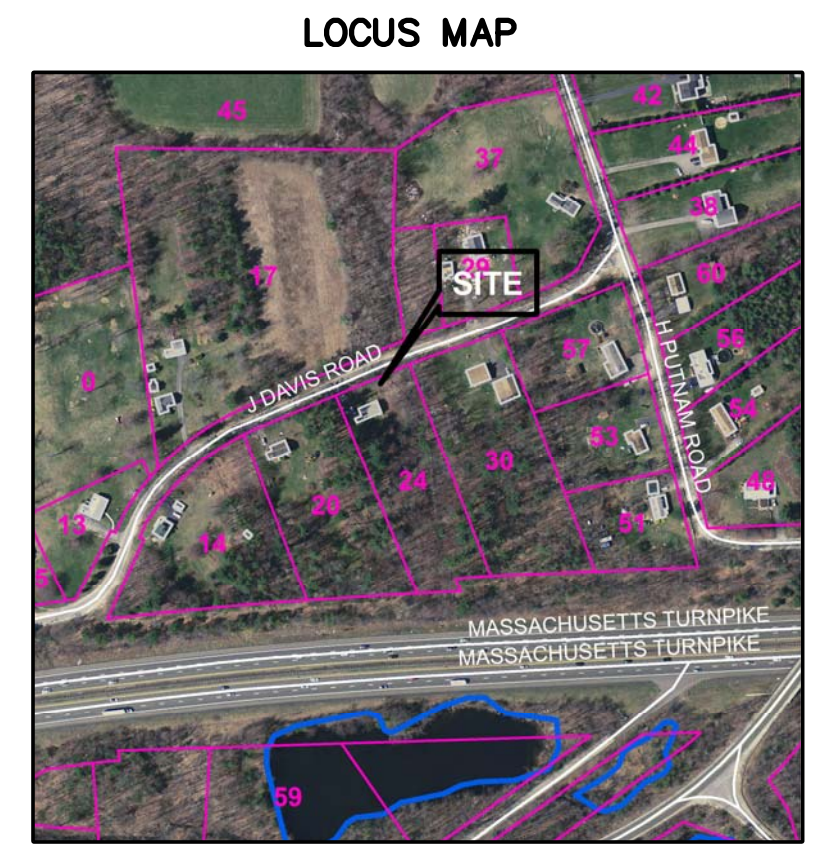

LEGEND

- PROPERTY LINE
- - - EROSION CONTROL
- - - 99 - - - EXISTING CONTOUR
- - - 102 - - - PROPOSED CONTOUR
- WATER LINE
- - - EDGE OF WETLAND
- x EXISTING SPOT GRADE
- +97.35 PROPOSED SPOT GRADE
- o PERC HOLE
- o TEST PIT
- o CONTROL
- o WETLAND FLAG

0 20 40
SCALE: 1in = 20ft

NOTE:
MAGNETIC MARKING TAPE OR AN APPROVED EQUAL SHALL BE PLACED OVER ALL COMPONENTS AND PIPES IN THE SYSTEM

THERE ARE NO WETLANDS WITHIN 100ft OF THE SEPTIC SYSTEM.

<p>GREEN HILL ENGINEERING</p>	<p>10 MAIN STREET STURBRIDGE, MA 01566 508-347-5226 (W) 508-347-9857 (F)</p>
	<p>WORKING TO PROTECT OUR WATER RESOURCES</p> <p>PERC TESTING SEPTIC DESIGN WETLAND PERMITTING ENVIRONMENTAL CONSULTING</p>
<p>PROPOSED BURIED PROPANE TANK</p> <p>NEW CONSTRUCTION LYNETTE YOUNG 24 J. DAVIS ROAD CHARLTON MA 21 APRIL 2020</p>	
<p>MAP 17-C PARCEL 3 PLOT: 4/21/2020 1:16 PM SHEET 1 OF 1 JOB: 2020-034</p>	