

SITE PLAN & DETAILS

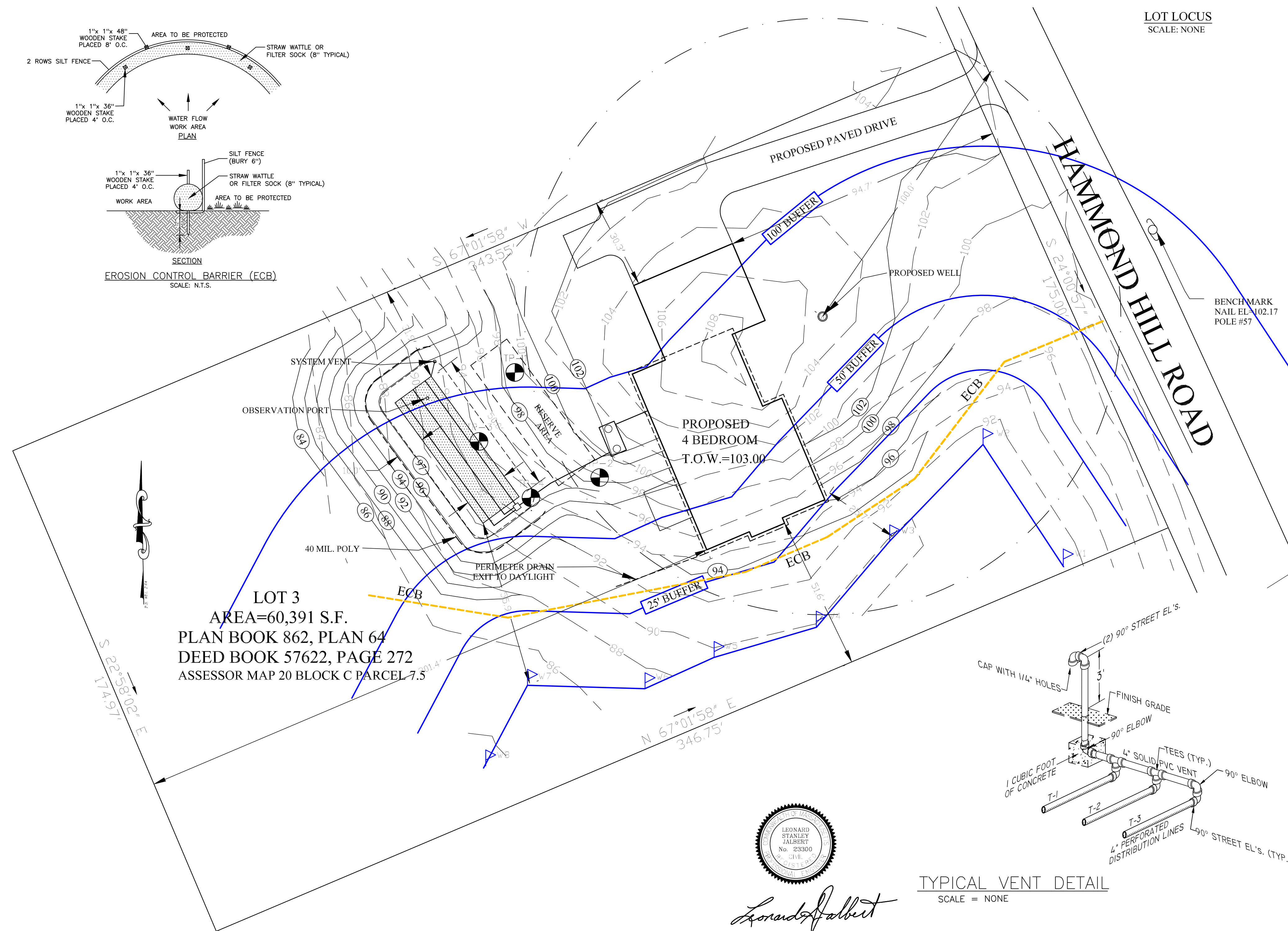
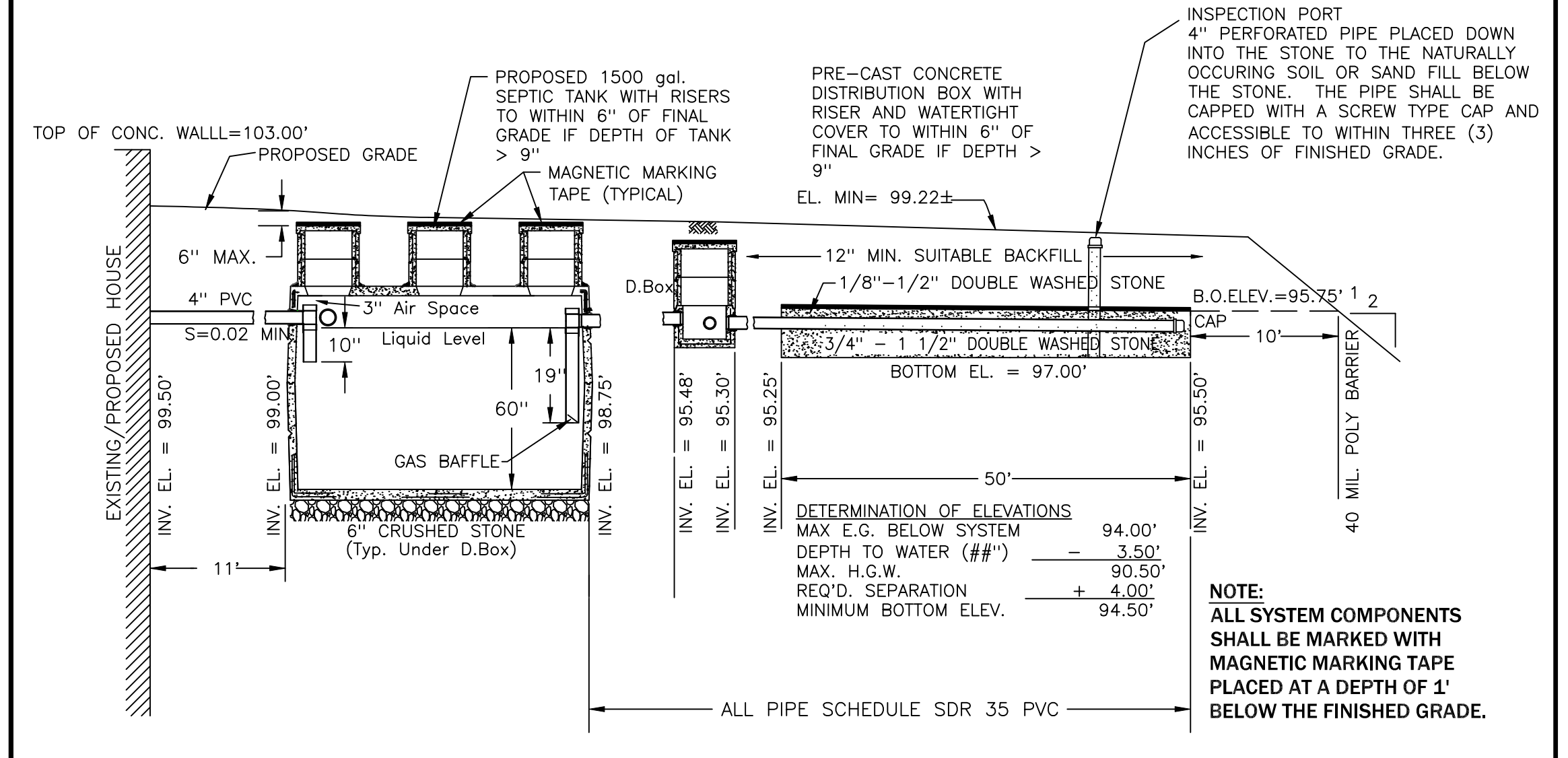
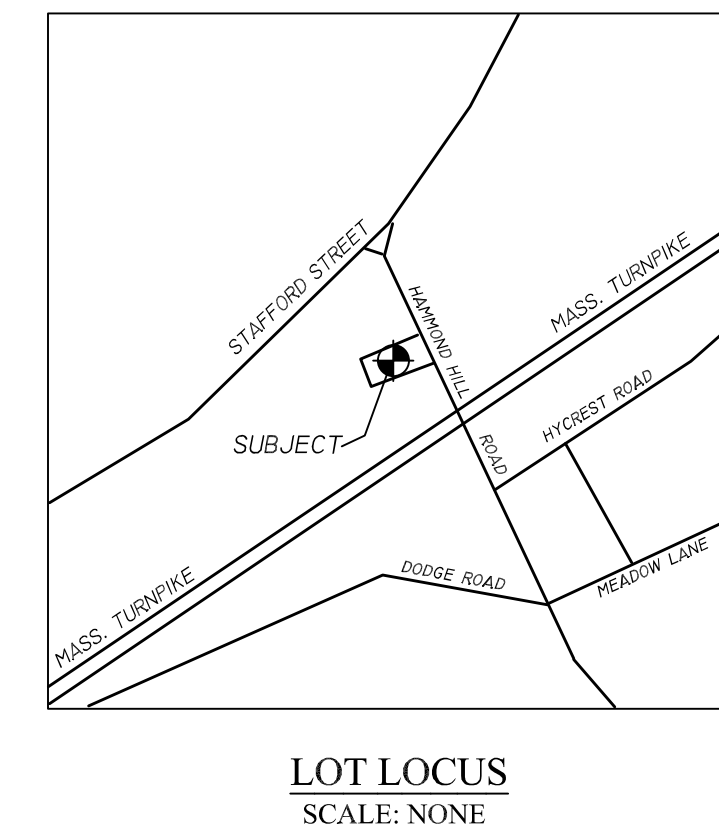
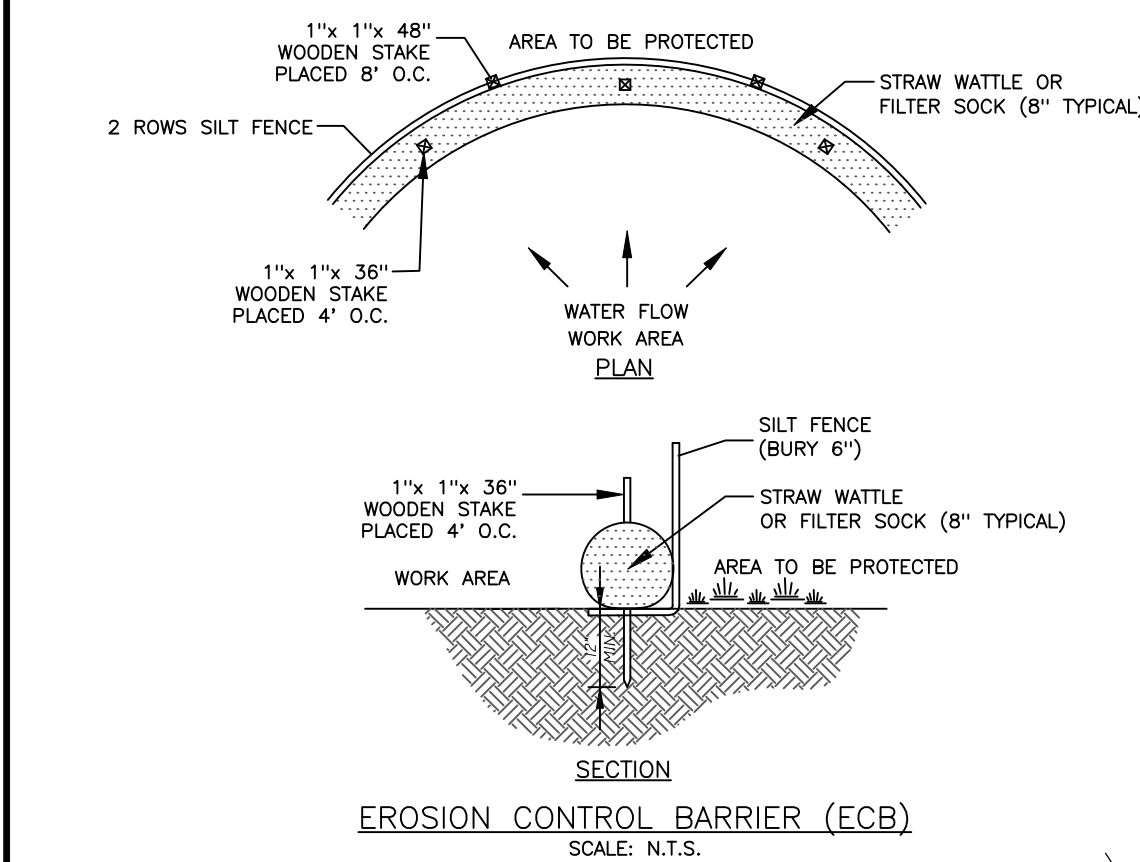
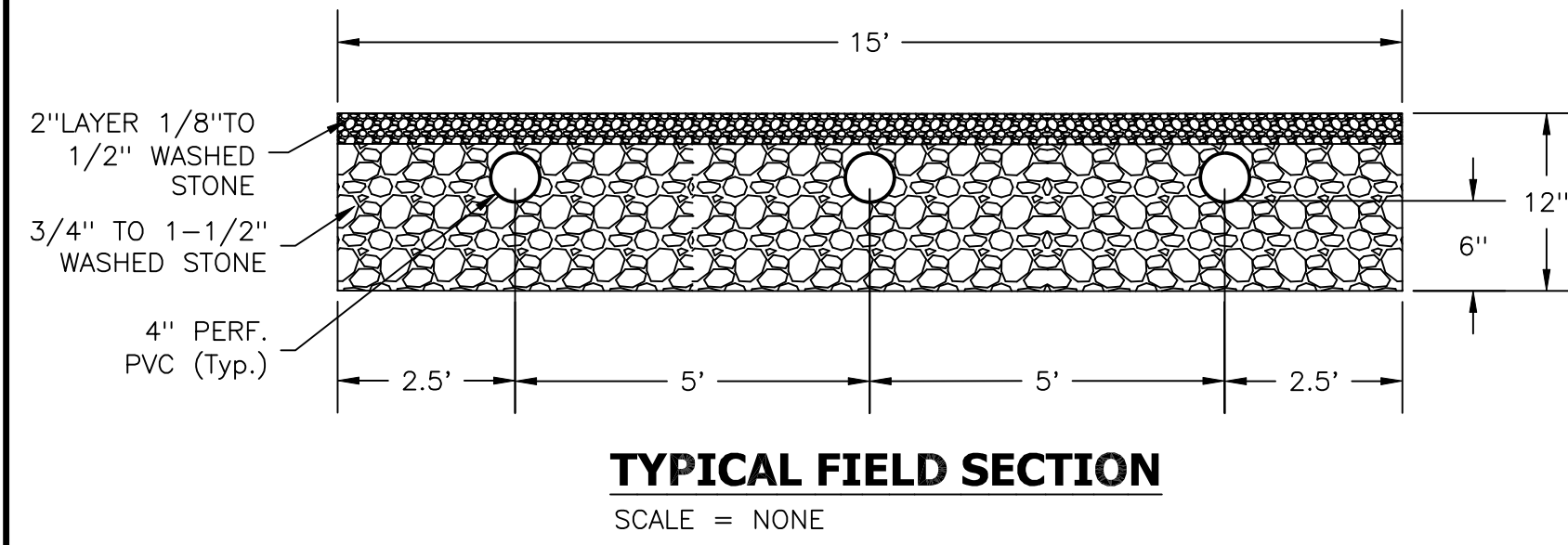

LEONARD JALBERT  
No. 23300  
CIVIL ENGINEER

ORIGINAL	REVISIONS					
Date	Rev	Date	Description	Made	Check	App.
6/9/20	AMT					
	LSJ					
	AMT					

**MAINTENANCE NOTE**

THE STATE ENVIRONMENTAL CODE, STATES: "SEPTIC TANKS SHOULD BE INSPECTED AND CLEANED AT LEAST ANNUALLY."

NO PERMANENT STRUCTURES ARE TO BE ERRECTED IN THE RESERVE AREA.

DO NOT PLANT TREES OVER OR NEAR THE FIELD.

AVOID VEHICULAR TRAFFIC OVER SYSTEM.

LOT SIZE	REQ'D.	PLAN
AREA:	60,000	60,391
FRONTAGE:	175'	175'
SETBACKS:		
STREET:	30'	94.7'
SIDE LINE:	15'	30.3'
REAR:	30'	201.4'

**ZONING:** AGRICULTURAL

**F.I.R.M. REFERENCE**

COMMUNITY NO.: 25027C  
PANEL NO.: 0951E  
DATE: 7/4/2011

THE DESIGN SHOWN HEREON DOES NOT LIE WITHIN A SPECIAL FLOOD HAZARD ZONE.

**JALBERT ENGINEERING, INC.**  
CIVIL ENGINEERS & SURVEYORS

54 Main Street  
Sturbridge, Massachusetts 01566-1244  
Telephone: (508) 347-5136 • Toll Free: 1-800-339-5136  
Fax: (508) 347-7962

**Soil Absorption System - "NEW"**  
Located At: HAMMOND HILL ROAD  
Charlton, Massachusetts  
For: SEAN BAXTER  
BOH FILE # 2020-4

6/9/20  
PLAN NUMBER  
**20057**

(IN FEET)  
1 inch = 10 ft.