

DESIGN	CRITERIA
TYPE OF ESTABLISHMENT	3 BEDROOM RESIDENTIAL
DESIGN FLOW	330 G.P.D.
SEPTIC TANK CAPACITY	NEW 1500 GAL. SEPTIC TANK
LEACHING CAPACITY REQUIRED	330 GPD / 0.40 = 825 SQ FT REQUIRED
LEACHING CAPACITY PROVIDED	50'-0" X 18'-0" LEACHBED = 900 SQ. FT.

TEST PIT DATA	
SOIL EVALUATOR: JASON DUBOIS	
WITNESSED BY: TOM PURCELL	
DATE: 5/21/2020	
APPLICANT: RICK LEBLANC	
TEST PIT # 1	TEST PIT # 2
0"-6" A SL 10YR 3/2 6"-20" B SL 10YR 5/6 20"-84" C SL 2.5YR 5/3	0"-5" A SL 10YR 3/2 5"-24" B SL 10YR 5/6 24"-88" C SL 2.5YR 5/3
REDOX @ 42"	REDOX @ 42"
GROUND WATER ELEV (OBSERVED) N/A	GROUND WATER ELEV (OBSERVED) N/A
MOTTLING ELEV (OBSERVED) 42"	MOTTLING ELEV (OBSERVED) 42"
REFUSAL ELEV N/A	REFUSAL ELEV N/A
TEST PIT # 3	TEST PIT # 4
0"-6" A SL 10YR 3/2 6"-24" B SL 10YR 5/6 24"-86" C SL 2.5YR 5/3	0"-6" A SL 10YR 3/2 6"-20" B SL 10YR 5/6 20"-92" C SL 2.5YR 5/3
REDOX @ 42"	REDOX @ 42"
GROUND WATER ELEV (OBSERVED) N/A	GROUND WATER ELEV (OBSERVED) N/A
MOTTLING ELEV (OBSERVED) 42"	MOTTLING ELEV (OBSERVED) 42"
REFUSAL ELEV N/A	REFUSAL ELEV N/A

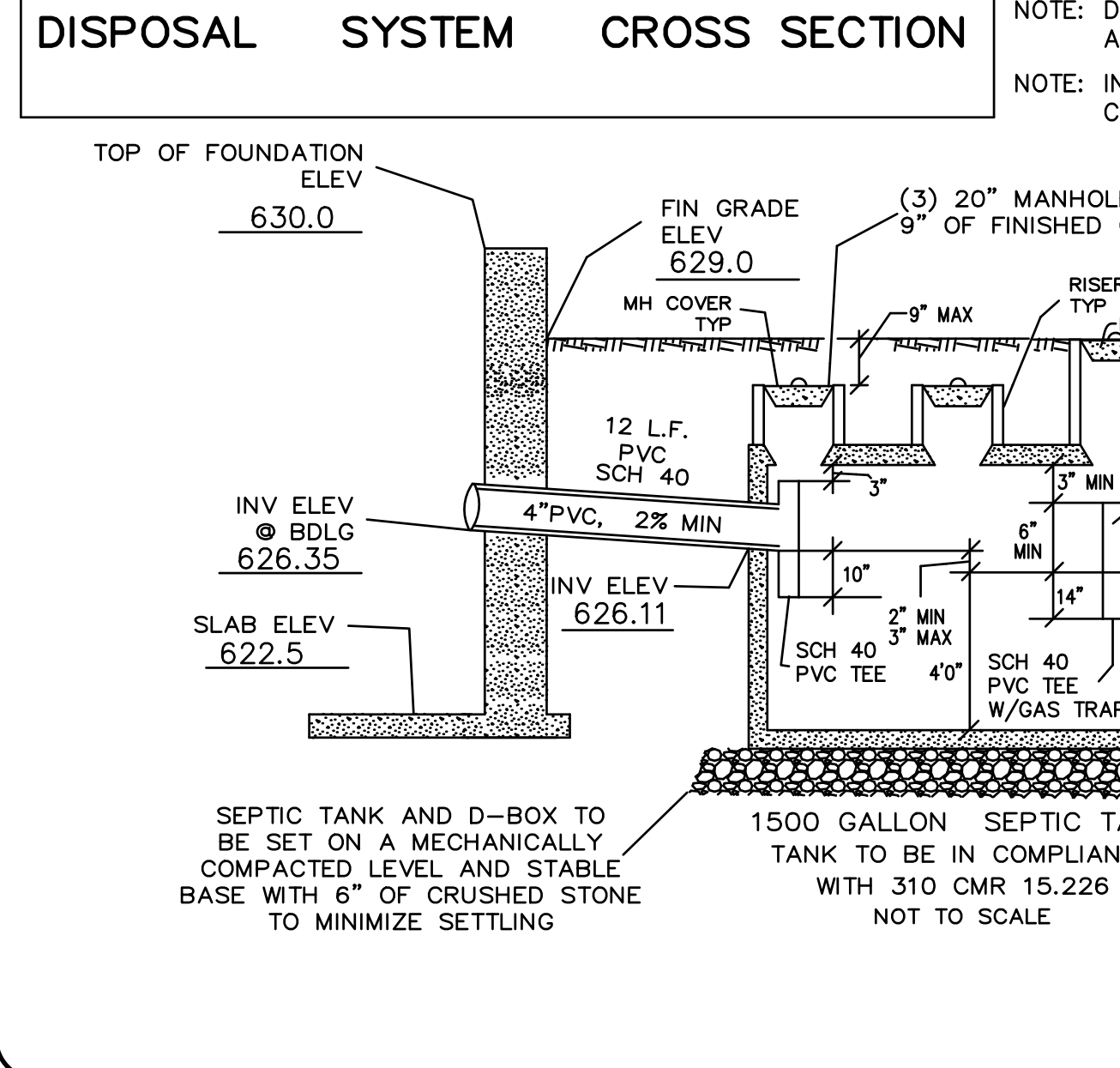
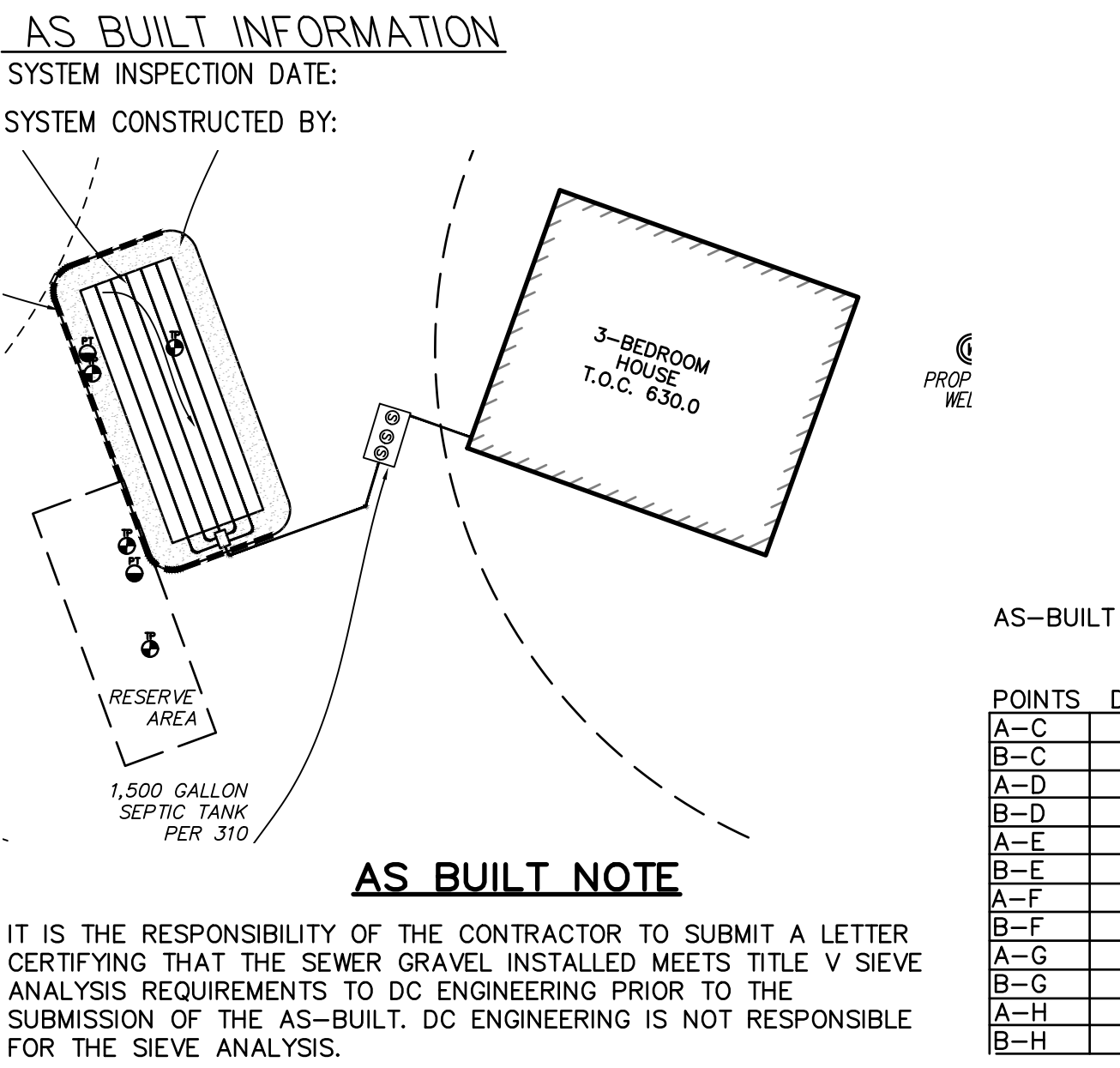

- GENERAL NOTES**
- ALL CHANGES TO THIS PLAN MUST BE APPROVED BY THE LOCAL BOARD OF HEALTH
 - ALL SITE WORK AND MATERIALS SHALL BE IN COMPLIANCE WITH TITLE 5
 - ANY CONDITIONS DURING CONSTRUCTION THAT DIFFER FROM THOSE ENCOUNTERED DURING TESTING SHALL BE REPORTED TO DC ENGINEERING AND THE LOCAL BOARD OF HEALTH IMMEDIATELY.
 - REMOVE ALL TOPSOIL & SUBSOIL FOR A DISTANCE OF 5 FEET AROUND SYSTEM
 - FILL MATERIAL FOR SYSTEMS CONSTRUCTED IN FILL SHALL CONSIST OF SELECT ON-SITE OR IMPORTED SOIL MATERIAL. THE FILL SHALL BE COMPRISED OF CLEAN GRANULAR SAND, FREE FROM ORGANIC MATTER AND DELETERIOUS SUBSTANCES. MIXTURES AND LAYERS OF DIFFERENT CLASSES OF SOIL SHALL NOT BE USED. THE FILL SHALL NOT CONTAIN ANY MATERIAL LARGER THAN 2 INCHES. A SIEVE ANALYSIS, USING A #4 SIEVE, SHALL BE PERFORMED ON A REPRESENTATIVE SAMPLE OF THE FILL. UP TO 45% BY WEIGHT OF THE FILL SAMPLE MAY BE RETAINED ON THE #4 SIEVE. FOR FURTHER INFORMATION SEE 310CMR 15:255(3).
 - OFFSETS ARE NOT TO BE USED FOR THE REPRODUCTION OF PROPERTY LINES.
 - ALL ELEVATIONS REFER TO AN ASSUMED DATUM.
 - NO ADDITIONAL CAPACITY HAS BEEN PROVIDED FOR A GARBAGE DISPOSAL.(NOT ALLOWED)
 - NO ADDITIONAL CAPACITY HAS BEEN PROVIDED FOR A WATER SOFTNER.(NOT ALLOWED)
 - THE PROPOSED SITE IS SUBJECT TO THE WETLANDS PROTECTION ACT.**
 - THE PROPOSED PROJECT DOES NOT FALL WITHIN A FLOOD HAZARD ZONE.
 - THE SEPTIC TANK SHOULD BE INSPECTED AND PUMPED EVERY 2 YEARS.
 - ALL EXISTING OR PROPOSED WELLS AND SEPTIC SYSTEMS WITHIN 150 FEET OF THE PROPOSED CONSTRUCTION ARE SHOWN OR NOTED TO THE BEST OF OUR KNOWLEDGE.
 - ALL WETLANDS, BROOKS, BODIES OF WATER AND FLOOD HAZARD ZONES WITHIN 200 FEET OF THE PROPOSED CONSTRUCTION ARE SHOWN OR NOTED TO THE BEST OF OUR KNOWLEDGE.
 - INSPECTIONS REQUIRED FOR ASBUILT CERTIFICATION * SEE ASBUILT NOTE *
 - BOTTOM INSPECTION PRIOR TO THE INSTALLATION OF SEWER GRAVEL.
 - ALL COMPONENTS OF SEPTIC SYSTEM MUST BE COMPLETE AND VISIBLE PRIOR TO REQUESTING A FINAL INSPECTION
 - DIG SAFE TO NOTIFIED PRIOR TO CONSTRUCTION AT 1-888-DIGSAFE.
 - INSTALL MAGNETIC TAPE OVER ALL SYSTEM COMPONENTS, TANK, D-BOX, LEACH AREA.
 - HYDRAULIC CEMENT IS REQUIRED TO SEAL ALL CONNECTIONS AT THE SEPTIC TANK AND D-BOX LEACHING AREA TO BE WATERTIGHT 4" PVC ASTM D 1785 LAID ON FIRM BASE.

PERCOLATION TEST DATA

SOIL EVALUATOR: JASON DUBOIS

WITNESSED BY: TOM PURCELL

DATE: 5/21/2020

DEPTH:	1	2
FIELD RATE:	36"	38"
DESIGN RATE:	22 MPI	19 MPI
SOIL CLASSIFICATION:	2	2
L.T.A.R.	0.40	0.40

SYMBOL KEY

- STONE WALL
- BOUND
- IRON PIPE
- DRILL HOLE
- UTILITY POLE
- WELL
- TEST PIT
- PERC TEST
- BENCH MARK

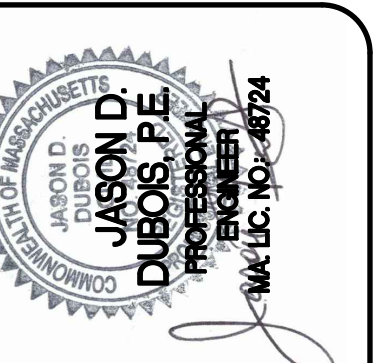
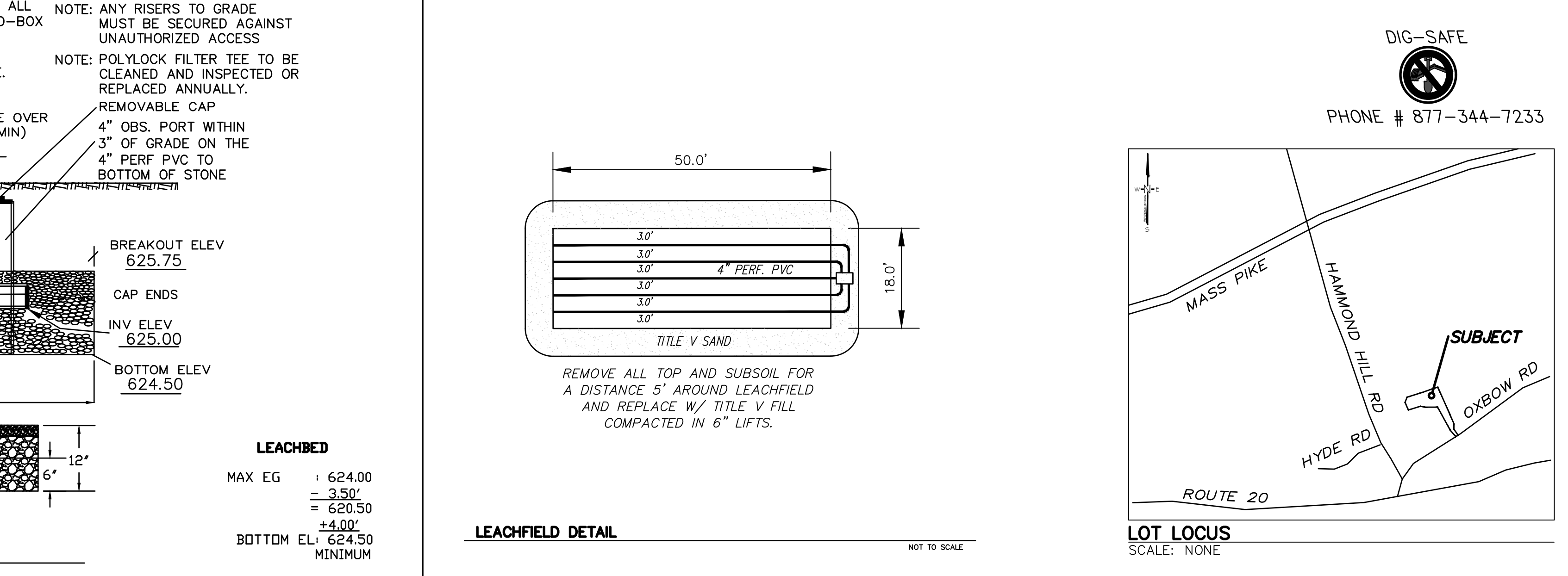
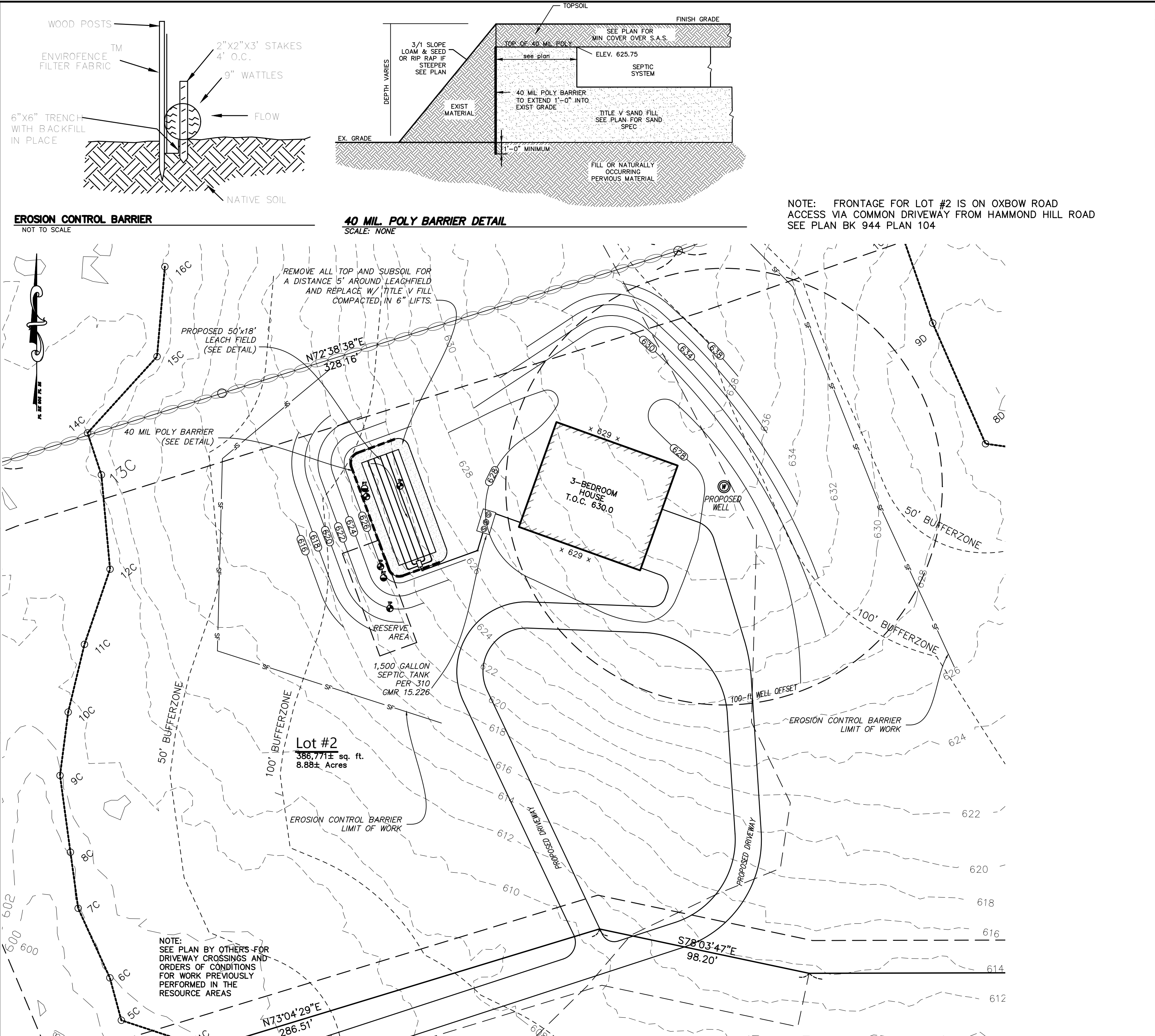
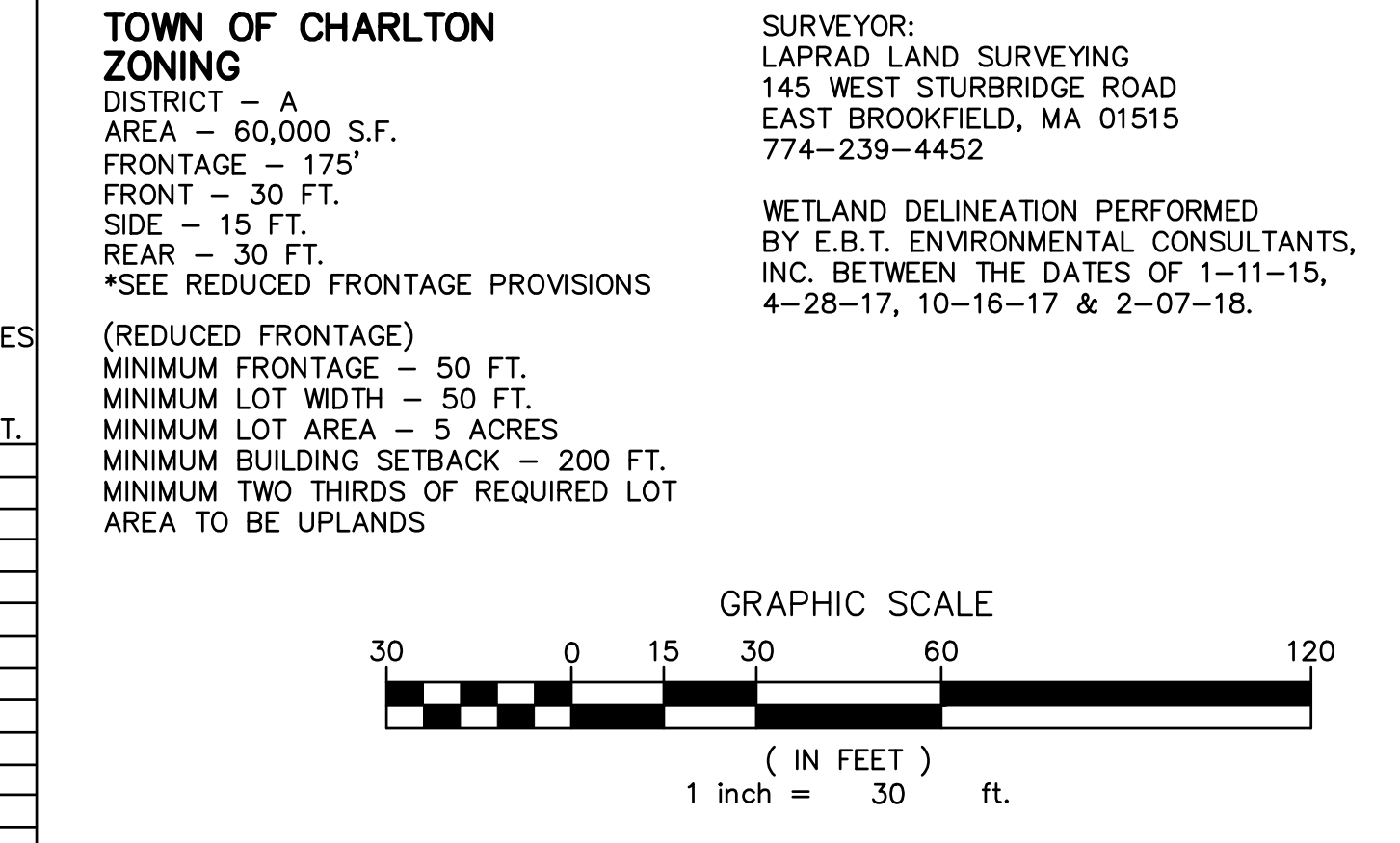

JEREMY S. CROTEAU, P.L.S.
 PROFESSIONAL LAND SURVEYOR
 MA, LIC. NO. 46722

NO.	DATE	REVISION
1	7/31/20	UPDATED LOCUS

NORTH

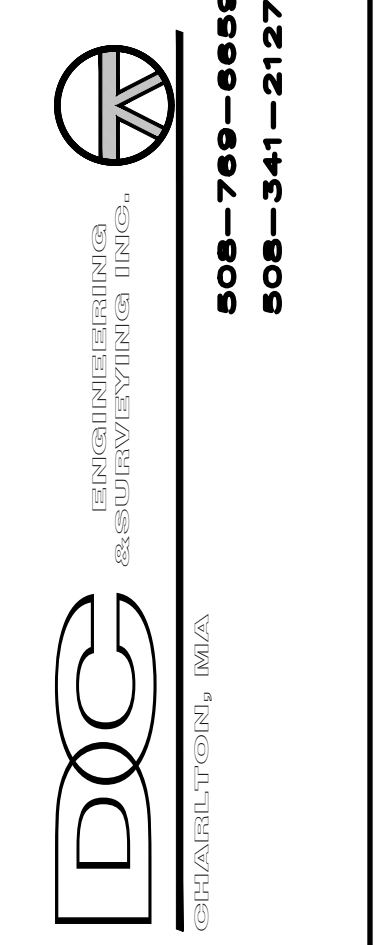

PHONE # 877-344-7233

CLIENT: RICK LEBLANC
 PO BOX 706
 CHARLTON, MA

SEPTIC SYSTEM PLAN

SITE ADDRESS: 28 HAMMOND HILL ROAD
 CHARLTON, MA

DRAWN BY: JDD

CR'D BY: JDD

DATE: 5-29-2020

PROJECT #: 20-168

SCALE: 1"=30'

DWG. NO.: S-1