

- WETLAND PROTECTION MEASURES:**
- 1) STAKED STRAW WATTLES SHALL BE INSTALLED AS SHOWN ON THE PLAN. THEY SHALL BE INSPECTED BY THE LOCAL CONSERVATION COMMISSION, IF REQUIRED, BEFORE CONSTRUCTION.
 - 2) WITHIN THE 100ft BUFFER ZONE ALL DISTURBING OF SOIL SHALL BE MINIMIZED.
 - 3) ALL DISTURBED AREAS SHALL BE LOAMED, SEEDED AND MULCHED AS SOON AS POSSIBLE.
 - 4) NO WORK OR STORAGE OF MATERIAL SHALL BE DOWN HILL OF THE STRAW WATTLES.
 - 5) ALL NECESSARY PERMITS SHALL BE OBTAINED BEFORE WORK COMMENCES.
 - 6) OWNER AND CONTRACTOR SHALL ADHERE TO ANY ORDERS ISSUED BY THE LOCAL CONSERVATION COMMISSION.

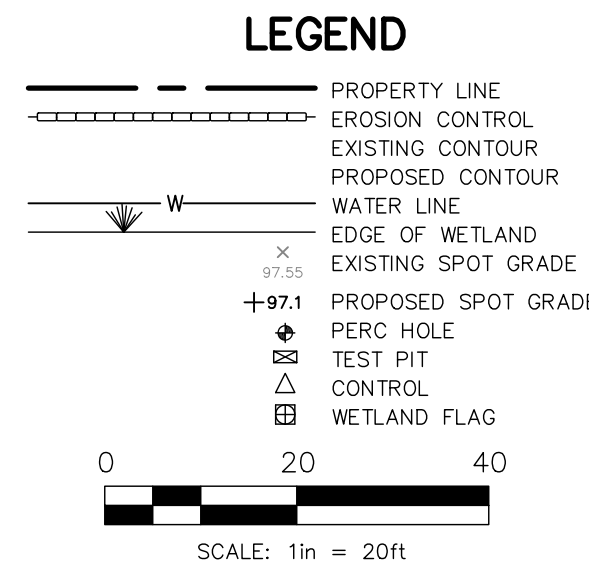

NOTE:
MAGNETIC MARKING TAPE OR AN APPROVED EQUAL SHALL BE PLACED OVER ALL COMPONENTS AND PIPES IN THE SYSTEM

THERE ARE NO WETLANDS WITHIN 100ft OF THE SEPTIC SYSTEM.

PROPOSED LIMIT OF WORK AND EARTH DISTURBANCE NO WORK OR TREE CUTTING BEYOND

ALTERNATE TBM
PK NAIL SET IN EDGE OF ROAD
ASSUMED ELEVATION = 92.39'

PK NET/25
92.39

SPK
92.37

BURLINGAME ROAD

PROPOSED 1500gal 2 COMPARTMENT SEPTIC TANK w/ EFFLUENT FILTER BRING RISERS OVER INLET AND OUTLET TO FINISH GRADE

PROPOSED 3 BEDROOM HOUSE

EDGE OF 100ft WETLAND BUFFER NOT WORK WITHIN 100ft OF WETLANDS WITHOUT CON COM FILING

PROPOSED DRILLED WELL

TEMPORARY BENCHMARK
PK NAIL SET IN EDGE OF ROAD
ASSUMED ELEVATION = 100.00'

GAS PIPELINE EASEMENT

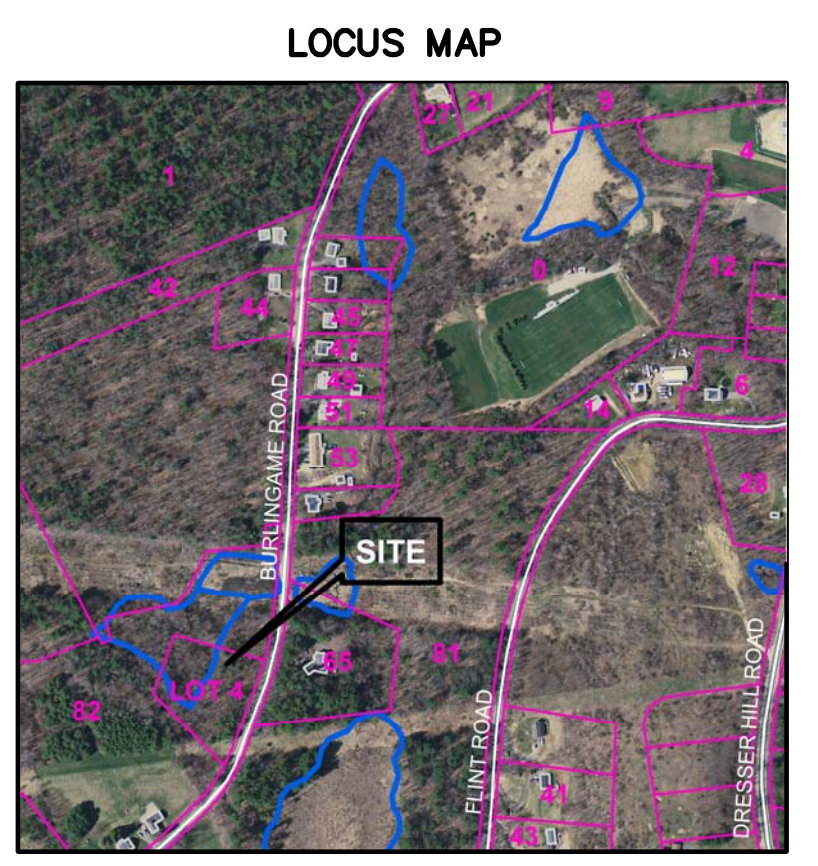

| | |
|--|---|
| <p>GREEN HILL ENGINEERING</p> | <p>10 MAIN STREET STURBRIDGE, MA 01566 508-347-5226 (W) 508-347-9857 (F)</p> |
| | <p>WORKING TO PROTECT OUR WATER RESOURCES</p> <p>PERC TESTING SEPTIC DESIGN WETLAND PERMITTING ENVIRONMENTAL CONSULTING</p> |
| <p>PROPOSED SITE PLAN NEW CONSTRUCTION ROBERT & DIANE JOHNSON LOT 4 BURLINGAME ROAD CHARLTON MA 16 SEPTEMBER 2020</p> | |
| <p>MAP 51-A-3 PLOT: 9/17/2020 7:20 AM SHEET 2 OF 2 JOB: 2019-092</p> | |